# YPSILANTI DAILY PRESS

Vol. VIII, No. 75 — YPSILANTI, MICHIGAN, WEDNESDAY, JUNE 7, 1911 — PRICE 2 CENTS


## CHICAGO HAS A FIREBUG TRUST

### Merchant Exposes It and Then Commits Suicide.

### ADMITS PLOT TO OFFICIALS

**Has Men Set Fire to His Clothing House for a Stipulated Sum in Order That He Might Obtain the Insurance.**

Chicago, June 7.—Leopold Dreyfus, fifty years old, of the firm of L. Dreyfus & Co., 232 South Market street, confessed to paying a gang to set fire to his own store last Saturday and then committed suicide by shooting himself in the right temple while in his home, 5226 Michigan avenue.

Dreyfus was taken into custody with his brother, Lazard Dreyfus, and Max Cohen, a bookeeper, by detectives from Fire Attorney Micnael Sullivan's office.

Details of the confession led to what Fire Attorney Michael Sullivan characterizes as the "firebug trust, said to consist of six or eight men, who approach merchants and offer to burn their places of business for a stipulated amount.

L. Dreyfus & Co., conduct a wholesale clothing business at the Market street address.

Two agents of the firebugs visited the Dreyfus brothers a week ago and after a few preliminaries broached the subject of setting fire to the store to collect the insurance. At first, according to the confession, they repulsed them, but the men called again in two days, and the conference was resumed.

At first the men offered to do the job for $6,000, but Dreyfus refused this offer, and after considerable discussion they finally compromised on $2,000.

The sum of $300 of the stipulated amount, $2,000, to be paid when the insurance was collected, according to the confession, was paid to the agents in advance, with the agreement that the remainder of the sum be paid after the insurance was collected. All details were left to the agents, according to the confession, and they set the jars of gasoline in the place where they were discovered by the firemen.

Detective Woulfe, who took Dreyfus home, stayed in the next room to that occupied by Dreyfus. At 6 o'clock he heard some one stirring in the next room, but did not think much of it, as he believed Dreyfus was restless after the examination to which he had been subjected.

Suddenly he heard a shot and, rushing into the room, found the man lying on the floor with a smoking revolver in his hand. He was dead when he was found.

**Fire on a Train.**

Sandusky, O., June 7.—Two men terrorized the crew of a Lake Shore passenger train by firing revolvers all the way from Elyria to Sandusky. They were dislodged by Sandusky police.

**Train Kills a Boy.**

Cedar Rapids, Ia., June 7.—Adolph Stodola, twelve years old, a farmer boy, was killed by a Chicago and Northwestern train while crossing the tracks a half mile from this city.

## CHURCH ANNOUNCEMENTS

The M. E. Home Missionary society will meet in the church parlors Thursday afternoon to elect officers for the coming year and to listen to a report by Mrs. H. A. Leeson on the district meeting held recently in Deerfield.

There will be an adjourned meeting of St. Luke's Parish Aid at the church house on Wednesday.

The Presbyterian Ladies' Aid society has been somewhat indefinitely postponed, on account of the funeral of Mr. Dickinson on Tuesday afternoon.

On Wednesday evening after the prayer-meetings in the several churches, the committees on the Men and Religion movement will meet to discuss the matter and prepare the report which they will render at the mass meeting on Sunday afternoon. Each pastor has two laymen of his church to work with him on this committee. As thus far ascertained, they are Messrs. Ross, Warner, Pearce, Parsons, Everett and Parker.

The Ladies' Society of the German Lutheran church will meet on Thursday of this week instead of Wednesday.

Piano recital by Miss Grace McCormack, assisted by Mrs. Frederick Brown, soprano, of Detroit, and Miss Crossette. Miss Lowden, accompanist. Admission free.

## The Weather

Showers tonight. Friday fair. Temperature at noon 62.

## TAFT'S SON FORGETS RULE

**Ohio Bar Association Denies Him the Right of Examination.**

Columbus, O., June 7.—Because he was unfamiliar with the rule requiring applicants to register when they begin the study for law, Robert Alphonse Taft, son of President Taft, was denied the privilege of taking the Ohio state bar examination.

Two months ago he wrote to the clerk of the supreme court asking to be registered for the examination. He was advised that because he had not registered when he began to prepare for the law that he could not take the examination now. He probably will take it two years hence.

## TELEPHONE MEN WORK DILIGENTLY TO MAKE REPAIRS

Owing to the vigilance and enterprise of Manager Gordon of the Michigan State Telephone company, the repairs are going steadily forward on the company's lines. Sunday night the switch-board showed 192 signals out of 860 lines out of order. The problem was to give people service on such lines as were left. The electric light people were not able to furnish the company with currents to recharge their storage batteries, so the telephone company was obliged to cut off those lines which were out of order so that they would have enough current left to supply those still in working condition.

Early Monday morning Mgr. Gordon dispatched men east to tap the lines running to Detroit in order to get word to Detroit of the serious conditions prevailing here. At first they were unsuccessful, but later on they secured connection through to Detroit over the American Telegraph and Telegram company's lines. Directly the Detroit office sent one of the head construction men and workmen out in an automobile, ordering men from other parts of the state to report here also. When passing through Wayne the Detroit people thought that the situation prevailing there could not be surpassed in seriousness, but on arriving in Ypsilanti they found the wreckage here greatly exceeded that in Wayne. In short the damage in Ypsilanti and vicinity was greater than in any section yet reported.

There is now telephone service to Detroit, over the temporary circuit. Special wires have been laid on the ground by means of special insulated wire euclosed in the gap. The poles are not yet up. A couple of circuits to Ann Arbor are working. Willis has been reached this morning. Belleville connections are not yet possible, neither are Superior or Cherry Hill. Poles are not reported down in the Stony Creek vicinity.

In the city the worst damage was sustained in the northeast portion, from River street to the city limits and beyond where between four and five hundred phones are out of order. Towards the southeast also the damage is extensive. West of the city it was not so bad.

Mr. Gordon states that never in his experience, either in Ypsilanti or Detroit or elsewhere, has he known such a general wreckage. Twenty men are working on repairs now and more workmen are being sent in from other parts of the state. They are not nearly through and it will be a week or ten days before the work of repair will be finished.

## INTERURBAN CARS AGAIN RUNNING AFTER HOLDUP OF 48 HOURS

interurban cars ... ... ... ... .....

Full service has been resumed on the D., J. & C. between Ypsilanti and Detroit after a stoppage of about 46 hours only. The first car running into this city from Detroit arrived at 5:26 Tuesday afternoon. The last car which came through from Detroit before this had the one which arrived at 8 o'clock Sunday evening. The car which left Detroit Sunday evening at 7 o'clock and whose passengers spent the entire night on the road inside the car, returning in a farm wagon at 9 Monday morning, came into town at two o'clock. Though the service has been resumed, it is only through the employment of various temporary makeshifts that this has been rendered possible. Ropes are used in places instead of wire and many poles have been erected to serve only temporarily. Excepting the time the power house burned, this is the worst condition of things the D., J. & C. has ever been obliged to meet.


**Dean's Rheumatic Pills** absolutely cure Rheumatism & Neuralgia. Entirely vegetable. Safe.


## DEBATE GAS QUESTION AT THE NORMAL

The class in debating at the Normal held a special meeting Tuesday evening to discuss the question, "Resolved, That the city of Ypsilanti should own and operate the gas plant." Owing to the fact that it had been necessary to postpone the debate several times, a comparatively small audience was present. But the debate was carried on vigorously on both sides.

Robert Ward, the first speaker for the affirmative, after referring to the importance of the question, stated that the affirmative would base its argument upon three points: first, that municipal ownership of such public utilities as are essential monopolies is desirable whenever practicable; second, that ownership of the gas plant would be profitable to the city; and third, that such ownership and operation are practicable.

Taking up the first phase of the question, Mr. Ward showed that a gas plant is essentially a monopoly, since it would be impossible to have two companies tearing up the streets and laying piping systems. Monopoly, he said, resulted in inefficiency, through lack of competition. Generally speaking, he said too, that private ownership of such monopolies was so desirable as a prize that it resulted in corruption of city officials.

The first speaker on the negative side, Mr. Dickerson, argued that the policy of municipal ownership of business enterprises was contrary to the principles of democracy; the government of the United State, he said, is based on the idea of individual initiative.

The second speaker on the affirmative, Edward Steimle, argued that it would be financially profitable for Ypsilanti to own its gas plant. He stated that good authorities show that the bi-products in the manufacture pay all the costs and that, even though the city should sell gas for half the present price, it would still make a profit, since the bi-products would pay the expenses and whatever was received for the gas would be profit.

Mr. Andrus, the second speaker, argued that the city is not properly organized for the transaction of business; that the aldermen are not elected for their business ability and consequently are not as efficient as the men who are now operating the plant. Mr. Andrews also stated that municipal operation of gas plants had been a failure in Philadelphia and Toledo and other cities.

Mr. Blanchard, discussing the third point for the affirmative, showed that Ypsilanti, because of its high average intelligence, and the cleanness of its government, is especially well fitted to operate such a plant. He referred to the water works as an illustration of the efficiency of this city in operating public utilities.

The last speaker, Mr. Rockwood, argued that in general the municipal operation of gas plants had not been successful. He argued Ypsilanti is now securing its gas at a lower cost than most cities of similar size and situation. Dickerson and Ward then made the rebuttal speeches.

The debate was closely contested throughout and the decision was left to the audience, which decided in favor of municipal ownership.

**NOTICE.**

To owners, possessors or occupiers of land or any person or persons, firm or corporation having charge of any lands in this State: Notice is hereby given that all noxious weeds growing on any land in the township of Superior, county of Washtenaw, or within the limits of any highway passing by or through such lands must be cut down and destroyed on or before the 20th day of June, A. D. nineteen hundred eleven. Notice is also given that all brush growing within the limits of any highway passing by or through such lands must be cut down and removed on or before the 20th day of June, A. D. nineteen hundred and eleven.

Failure to comply with this notice on or before the date mentioned or within ten days thereafter shall make the parties so failing liable for the costs of cutting same, and an additional levy of ten per centum of such costs, to be levied and collected against the property in the same manner as other taxes are levied and collected.

Dated June 7th, 1911.

JOHN HICKMAN,
Commissioner of Highways of the Township of Superior, ounty of Washtenaw.

Free piano recital by Miss Grace McCormack, assisted by Mrs. Frederick Brown of Detroit and Miss Crossette.

Don't fail to hear John Ennor, the man of the outer world, at the Ypsilanti Opera House tonight.

**ROBERT A. TAFT**

President's Son Barred by Formality from Law Examination.

## HEARS OF DYNAMITING

### Grand Jury in Indianapolis Resumes Its Sessions.

**Foreman Tells of Explosions that Wrecked Iron Work Being Erected by Albert von Spreckelsen.**

Indianapolis, June 7.—The grand jury resumed the investigation of the dynamiting cases.

One of the witnesses heard was James A. Scott, of Cleveland, who was a foreman at the Murat Temple when a part of that structure, then being erected, was dynamited on the night of Oct. 29, 1909. Albert von Spreckelsen was the contractor. It was charged by Von Spreckelsen that the explosion resulted from labor troubles in which he had been involved. Other structures being erected by Von Spreckelsen were also dynamited.

Other grand jury witnesses were Joseph Etchison, business agent of the Hod Carriers' Union, and John Zitcher, a structural iron worker. Zitcher is familiarly known by his friends as "Cincinnati Red." It was not given out what phases of the cases they were called to testify about.

## EDWARD HARRIGAN DEAD

**Generally Wrote and Staged Own Plays—First Appeared in Frisco.**

New York, June 7.—Edward Harrigan, the veteran actor, playwright and manager, died at his home here. He was born in New York sixty-six years ago. His first appearance was in 1867 at the Olympic theater, San Francisco.

Mr. Harrigan played Irish parts almost continuously in New York from 1874 until 1895, generally writing and staging the plays himself.

## PUT OVER TILL SEPTEMBER

**Trial of Mrs. Stannard, Charged with Murder of Husband.**

Calumet, Mich., June 7.—Attorneys for Mrs. Charles Stannard of Greenland, charged with murder of her husband by poisoning, made application before Circuit Judge Cooper of Ontonagan for bail. The judge has taken the matter under advisement.

Application for permission to ask for a change of venue was also made. On petition of the attorneys the caes was continued from the present till the September term of court.

## ACCIDENT TO SUBMARINE

**The Tarpon Damaged by Collision with Submerged Floating Object.**

Newport, R. I., June 7. — The submarine Tarpon, Ensign John W. Barnett commanding, had a narrow escape from serious injury while running submerged toward Point Judith. The boat struck some submerged floating object, with the result that the periscope, forward rail and conning tower were damaged.

**New "Dry" Leader Is Named.**

Springfield, Ill., June 7. — The appointment of Rev. F. S. McBride of Monmouth as superintendent of the Springfield district of the Anti-Saloon league was announced by E. A. Scroggin, state superintendent. Mr. McBride succeeds Mr. Scroggin, who was appointed state superintendent last Thursday. He takes charge July 10.

**BOARD OF REVIEW.**

A meeting of the Board of Review of the City of Ypsilanti, Michigan, will be held at the Council Chamber on Tuesday and Wednesday, June 6 and 7, for the purpose of reviewing the assessment roll of said township and also on Monday and Tuesday, June 12 and 13, for the correction of assessments, the said meetings to commence at 9 o'clock a. m. and continue until 4 o'clock p. m. each day.

FRANK JOSLYN,
607-609* City Clerk.

## WARNING MAY BE NECESSARY TO SAVE TREES

It may not be known by all property owners in Ypsilanti that one need not stand supinely by while men come into one's yard and cut off limbs from trees, in their business of attending to the wires which were torn down by the cyclone. If one gives them warning not to do so, the company which is having the wiring done may be held liable for injury done.

Two years ago a large limb was cut off a tree standing in the yard of a prominent property-owner in Ypsilanti. Wondering if there was not some redress for such vandalism, she consulted a lawyer, who told her that if she had warned them not to do so, the men would have had to discontinue their work or be held liable. This morning the men repairing the wiring in her vicinity started to cut off a limb and she told them to stop. They told her they had a right to do so. She promptly informed them that she knew her legal rights in the premises, and they, recognizing the fact that she did, took up their ladders and went their way.

An ex-mapor of Ypsilanti similarly warned the men who were doing wiring and starting to cut trees on his premises some time ago. In this instance they did not desist, however, and he recovered $15 damages for his tree.

## CITY SCHOOL PUPILS HAVE AN EXCELLENT EXHIBITION OF WORK

There is in progress now at the Masonic Temple a remarkable exhibition of the work in manual training, domestic art and drawing done by the pupils of the public schools in Ypsilanti which it is hoped every parent, every citizen and every friend of the children and the schools will visit. The exhibit started today and will be open from 8 a. m. to 9 p. m. on Thursday and Friday.

**MASONIC NOTICE.**

Special Convocation of Excelsior Chapter, No. 25, R. A. M., Friday evening, June 9. Work M. M. M. degree.

B. W. KIEF, H. P.
P. W. CARPENTER, Sec. 607-8-9

Don't fail to hear John Ennor, the man of the outer world, at the Ypsilanti Opera House tonight.

## DAY FOR RAT KILLING

**Gibson County Residents, with Dogs, Guns and Poison War on Rodents.**

Princeton, Ind., June 7.—Many persons in the town and county observed Gibson county's rat killing day. At Owensville, G. W. Waters directed the work with seven dogs and a crew of men and boys, and at Hazelton, Rinky Kingman, seventy-five boys and men and many dogs hunted rats. They killed more than one hundred and sixty early in the day.

Five farmers of one neighborhood who joined in putting out rat poison found from eighteen to fifty rats at each place. Many rats were killed in the alleys and cellars in Princeton.

## About The Big Parade, June 22

The parade booked for 2 p. m. Thursday, June 22, is the great feature of the Encampment to attract sight seers. It takes brains, time, energy, money as well as patriotic spirit to get up this parade.

A meeting of the parade committee is called for this evening, Wednesday, at 7:30 o'clock at the home of S. T. Mereness on Pearl street.

Any interested citizen who has an idea that would be a good feature for the parade is cordially invited, not to keep it under his hat, but to call up Mrs. Mereness, Phone No. 269-J, this evening and suggest it.

The committee will not only thank you for your suggestion but will take immediate action and put it into execution.

**HOWARD CONSOLIDATES ROGERS MEAT MARKET WITH THE DAISY**

E. P. Rogers who has conducted a meat market on Huron street for the past few years has sold out his interests to Henry C. Howard of the Daisy Market on Congress street and George Lurkins, who for some time has been a conductor on the D., J. & C. Ry. The Daisy Market stock has been removed to the Huron street store where the business will be conducted under the name of the Daisy Market.

Mr. Rogers is opening a market at 1903 Woodward Avenue, Detroit, today. Mr. Rogers is already in Detroit but his family will not move before July or August.

**FRIDAY WILL BE CLEAN UP DAY AT CHERRY HILL CEMETERY**

The annual meeting and bee for cleaning up the Cherry Hill Cemetery will be held on Friday, June 9th.

Free piano recital by Miss Grace McCormack, assisted by Mrs. Frederick Brown of Detroit and Miss Crossette.

## CENTRAL FIGURES IN LIBEL SUIT FOR HALF A MILLION DOLLARS

New York, June 7.—William Randolph Hearst, proprietor of the New York Journal, through his attorney, Clarence J. Shearn, has brought suit for libel for $500,000 against Robert J. Collier, proprietor of Collier's Weekly, because of an article appearing in that magazine which says in part: "Every manager knew that the Journal offered a page advertisement and a Brisbane editorial for $1,000. Brisbane is an employee. Whatever blame there is in this policy must rest on Hearst." The issue in which this article appears also has for its cover a portrait of Hearst on a yellow background. Mr. Hearst states in his complaint that the attack on him is the outcome of a legal dispute in which Collier's sued him for alleged breach of contract and for which settlement was urged, though it never came to trial, although Mr. Hearst claims to have been willing to go to trial with the suit. Failing to settle what he claimed to be an unjust demand, Hearst alleges that Collier employed Will Erwin to write attacks on him and that the paragraph referred to was written to injure him.

## LORIMER PROBE STRIKES A SNAG

### Senator Culberson Objects to Immediate Action in Matter.

### COMMITTEE REPORT IS MADE

**Senate Committee Has Concluded Hearings on Canadian Reciprocity and Now Begins to Formulate Its Report.**

Washington, June 7. — The senate was in session about thirty minutes, adjourning to permit the vice president and senators to take the train for Baltimore to attend the celebration in honor of Cardinal Gibbons.

Senator Dillingham, chairman of the committee on privileges and elections, submitted a report from his committee embodying the action of the committee. The report provided for a select committee of eight to conduct an investigation into the Lorimer charges. Senator Dillingham asked immediate consideration of the resolution, but Senator Culberson objected and it went over.

Senator Dillingham also submitted a report on a bill introduced by Senator Root, providing that a plurality of the votes cast for a senator may elect after twenty days of unsuccessful voting in a state legislature for senator. Mr. Root's bill was amended by the committee to provide that in any such case the candidate for senator must receive at least one-third of all the membership of the legislature.

The senate committee on finance has concluded its hearings on Canadian reciprocity and it was decided that the committee at its meeting today would take up consideration of the bill with a view of reporting it and a report to the senate is expected not later than Thursday. The committee was in session for a short time waiting for the appearance of Secretary Knox, but he finally sent word that he could not appear, but would communicate his views in writing to the committee in time to be considered at the meeting today.

## RECITAL TONIGHT WILL BE NEXT TO LAST OF THE YEAR

Miss Grace McCormack will be assisted in her piano recital this evening in Normal Hall by Mrs. Frederick Brown, soprano, of Detroit, and by Miss Frances Crossette, of the Conservatory at the second piano. Miss Alice Lowden will play the accompaniments. This recital is free and is the next to the last that will be given this term.

## Former Ypsilantian Dead At Ann Arbor

Frederick S. Gaige, formerly of this city, passed away at 6 o'clock Tuesday morning at his home in Ann Arbor. The funeral will be held Thursday morning at 8 o'clock at the Presbyterian church at Ann Arbor. The services will be conducted by Rev. Gelston of Valpraiso, Ind., who was formerly pastor of that church. The Knights Templars of which order he was a member, will escort the remains to the depot when the body is taken to Jonesville where the interment will take place. The funeral party will leave at 9:21 a. m. and will reach Jonesville about noon. The Knight Templars of Ypsilanti and Hillsdale will take part in the burial services.

Mr. Gaige was formerly president of the school board of this city and a meeting of the local board was held this morning at which time it was decided that the city schools should be closed during the funeral services. Mr. Gaige was a graduate of Hillsdale College and of the University of Michigan. For the past few years he has been a representative of the New York Life Insurance company at Ann Arbor. He leaves one son, Richard Gaige, who is a sophomore at the University.

**NORMAL INSTRUMENTS RECORD EXCEEDINGLY HIGH WIND PRESSURE**

It is recorded at the Normal that the wind blew 95 miles per hour Sunday evening during the cyclone and there was a pressure of 29 pounds a square inch.

Piano recital by Miss Grace McBrown, soprano, of Detroit, and Miss Crossette. Miss Lowden, accompanist. Admission free.

# Ypsilanti Daily Press

Published by
THE YPSILANTI PRESS,
301 Congress Street, Ypsilanti, Mich.
Both Phones 470.

TERMS OF SUBSCRIPTION

By City Carrier

Daily, per week.....10c
Daily, four weeks .....25c
Daily, per year, in advance.....$3.00

By Mail

Daily, per year .....$1.50

H. Korsgren, Chicago representative, 901 Unity Bldg., Chicago.

UNION LABEL

WEDNESDAY, JUNE 7, 1911


## CONSIDER YOURSELF APPOINTED AND GET BUSY—DON'T WAIT FOR FURTHER ORDERS.

We heartily commend the good work which Professor Quillin's high school boys and girls are doing along the line of practical civics. One thing is certain: that if every high school student can graduate with the civic ideals which are being implanted at the high school, no such appeals as were made in last night's Press and have been made at other intervals in the past would be necessary. "Verily, the old order changeth" already. We are pleased indeed to have our young men and young women—future citizens of this city, we hope—taking up the work that the Ypsilanti Civic Improvement Association ought to be methodically pushing. What is everybody's business is nobody's business, and we have no concerted, organized unselfish community interest and enterprise for the common good.

It isn't because the citizens of this city do not wish to realize the ideals set forth by the high school students; but it is because individually we do not wish hard enough to realize these ideals and there is no collective, organized enterprise along these lines. Consequently, indifference and inattention are naturally subordinated to the busy, selfish duties of the day, and we just forget all about it.

The most effectual work which can be done is to bring ourselves to feel that we, individually, owe a duty to the city and propose to perform it without waiting for somebody else to help us. But there will be a sufficient number of individuals in the city who will still forget about it unless we have a day devoted to just such community enterprise, and so we favor heartily the appointment of a day.

We have reemphasized in these columns the opportunity which is before Ypsilanti for advertising Ypsilanti. We doubt if our citizens fully realize the opportunity which is before us. It will be a tremendous blunder if we do not take this opportunity seriously, if we do not take this G. A. R. encampment seriously—beginning today. It will be a tremendous mistake for the city as such. If we fail to do it, the failure will go to the head the column of regrets, and we will get pain in leaving over the book as we come to that page and that column, where we might have pleasure.

We trust every citizen will take the kindly suggestions of the high school students in the same public-spirited sense in which they are suggested.

Take the "Ark" for example. This is on a prominent corner. Immediately in front of it will be located the emergency hospital for the welfare of any of the soldiers who may be ill. Everybody who comes into the city over the electric line will pass that site. It is one of the worst ads in the city, from a standpoint of the city's welfare. It is a city ad. Lack of enterprise is painted all over it in capital letters, and that lack of enterprise spells business and industrial interment, else a prominent corner like that would not be permitted to go into dilapidated decay, as has it. A decent respect for the dead should compel to impel the city to cover up such a corpse as this, for the sake of the corpse, for the sake of the friends of the corpse, if it has any, in order that the appetite of idle curiosity may not be whetted to linger and look upon such a ghastly sight.

The suggestion as to the use of our bill-boards we think is a splendid one. We believe the public-spirited owners will be glad to cooperate with the other unselfish interests in our best appearance while entertaining company and grant the use of the bill-boards for the commendable purpose suggested by the high school boys and girls .

If you haven't read all these suggestions, get last night's Daily Press and read them over and preserve that number, so that you can intelligently cooperate in carrying out these good suggestions.

And we desire to equally commend the timely suggestions from the same source as to the necessity of giving careful and conscientious consideration to the preservation of the trees which have been so cruelly maimed during the tornado's rage on Sunday evening. Neglect of these trees at this time spells the beginning of the end of our finest forest trees. It has taken a half century to produce most of the trees which were injured the most, because the handsomest, largest-topped, most mature trees caught the fiercest of the gale's blast and consequently suffered the most. But careful pruning and some of the plainer pieces of tree surgery which have been suggested by the high school students in their research will enable these healthy trees (as most of them are) to recover from the shock, to heal over these wounds, and put out new growth which, in a comparatively short time, will hide even the scars, which now so plainly plead for mercy and help.

Do it all for Ypsilanti. Begin doing it today. Let us have the big committee. Let us have the day set apart for a thorough housecleaning, alley-cleaning, a back-yard-cleaning, front-yard-cleaning, margin-cleaning, and a general individual and collective improving of appearance for the sake of the good impression it will make and leave and scatter throughout the country, through the strangers who will soon be within our gates.

—:o:—

## NEWS BRIEFS

### STATE

ANN ARBOR—Tag day given Saturday for the benefit of the Michigan Children's Home netted $500.—Michigan Daily.

KALAMAZOO—Mrs. Addie Ryder wins $4,800 from six saloon keepers in Kalamazoo to recompense her partly for her husband's ruin by liquor, and the fact that she had to support her family and ruin her health.—Kalamazoo Gazette.

### NATIONAL

SCHENECTADY — Union College here will this month finish a fitting memorial to her best known scholar, John Howard Payne, author of "Home, Sweet Home." It will be a gateway to the campus, and in it will be a bust of the poet and a bronze tablet on which will be inscribed the words of the song.—Jackson Patriot.

BOSTON—Prof. E. C. Pickering, director of the Harvard Observatory, has joined the rank of the Americans who have been decorated by the kaiser.—St. Louis Globe-Democrat.

ZANESVILLE—Word comes from "The Barracks," home of the artist Howard Chandler Christy, to the effect that a reconciliation has finally been effected and that the artist, Mrs. Mabelle Christy, and their daughter, Natalie, will live together at the artist's bungalow.—Toledo News-Bee.

MILWAUKEE — The Milwaukee state normal school pageant promises to be a most elaborate presentation of historical characters of the Old Northwest. The Pere Marquette scene which will be presented by the Arts and Science school, will contain not less than sixty characters. There will be five French couriers du bois, and 50 Indians.—Marquette News-Letter.

NEW YORK—Thomas A. Edison at a session of the National Electric Light association announced that he had perfected a storage battery for surface cars and trucks which would revolutionize the street traction business.——The cabled report of the purchase of "The Resurrection," by Perugino in Paris, has been confirmed by Edward Robinson, director at the Metropolitan Museum. It was part of the decoration done by Perugino in 1495 for the Church of St. Petro.—Christian Science Monitor.

### FOREIGN

LONDON—The Worshipful Company of Fan Makers is to present Queen Mary a fan for the coronation. A beautiful design has been chosen of Wollecroft Rhead's. The fan sticks are being made by a member of the Company of Fan Makers and are of a remarkably artistic design.—Christian Science Monitor.

LONDON—A new drinking fountain has been erected in front of the royal exchange on the site of the old one from which it is recorder that 5,600 persons drank in the course of 24 hours. The new one was erected in commemoration of the jubilee of the Metropolitan Drinking Fountain and Cattle Trough association.—— The king and queen paid a private visit to the Temple flower show on the opening day of its 24th exhibit. A new pale yellow cinceraria was shown this year.——The Duchess of Connaught opened the annual exhibit of British arts and industries in Royal Albert hall. The eastern counties are represented by Queen Alexandra's technical industries, Sandringham. Devonshire, represented by the Cullomton weavers, is especially distinguished, having been awarded a gold cross.—Christian Science Monitor.

ST. PETERSBURG.—The Russian Minister of Trade and Industry has asked the Duma for $6,500,000 for St. Petersburg port improvements.—Consular Reports.

## WIARD'S CROSSING

Wiard's Crossing, June 7.—Mrs. George Freeman and daughter spent Thursday afternoon with Mrs. Rod Biddle.

Mrs. Rod Biddle called on Mrs. Ed. Green, Wednesday.

Del Calhoun and wife and Mrs. Will Rigdon spent Saturday evening in Ypsilanti.

Willie Hamilton spent Sunday in Ypsilanti.

Mrs. A. Biddle spent Friday afternoon with Mrs. Freeman.

Mr. and Mrs. L. A. Phelps have moved to Ypsilanti from Oakville.

Mr. and Mrs. Will Carter and two children of Jackson spent Saturday evening in Ypsilanti.

Dr. Hamilton spent Thursday afternoon with Rod and Peter Biddle.

FOR SALE OR RENT—House and lot. 615 River St. R. H. Kilian. 607-609*

If you want to buy, sell, rent, or exchange property try the Daily Press

Try Press Profitbingers for quick returns.

[This matter must not be reprinted without special permission.]

## SETTING AN ORCHARD.

Doubtless quite a number of our readers will be setting an orchard for the first time this spring, and a few suggestions may be helpful. With a view to saving ground the novice often makes the mistake of setting the trees too close together. We have known of cases where they were set twice as thick in the row as intended ultimately, but the trouble with this is that a fellow seldom has the courage to cut out every other tree after it has grown several years and begun to bear. It is better to put the trees the right distance apart at first, putting the ground between to some annual crop, which can be cultivated. Twenty feet apart is about right for peaches, twenty-five for pears and from twenty-eight to forty for apples, depending upon the variety. For family use a selection of varieties, a couple of trees each, may be made so as to give fruit through as long a period as possible. For commercial purposes it is well to set but one or two standard varieties if the acreage is limited and not more than two or three if it is considerable. The trees should be a year old, with well developed fibrous roots, which should be pruned back carefully to a length of about eight or nine inches. The writer has found the easiest way to plant to first set three rows of sight stakes across the field, one at each edge and one through the middle, putting them tree distance apart, next setting similar rows across the field at right angles to these. With this preparation one can sight both ways for position in any part of the field and set a stake accurately without aid of string or measuring rod. With this method one should have the setting board—four feet long, five inches wide, peg notches an inch square cut in the center of each and a notch cut in from one side so as to give a space about an inch square at the exact center of the board. After setting the stake where the tree is to be slip on the board so stake is at center, set stakes in end notches, remove tree stake and board, dig hole, slip tree in, replace setting board and hold tree in place in middle notch while filling in the earth. The trees should be set five or six inches deeper than they stood in the nursery. Within a few days after the trees are set they should be pruned back to a uniform height, from eighteen to thirty inches, depending upon whether one wishes a low or high headed tree. However, the low headed, open topped tree is favored by the majority of the best orchardists.

## TRANSPLANTING SHADE TREES.

There are a few points to remember in the transplanting of shade trees that may be helpful to the readers of these notes if they have never had any experience along this line. In the first place, one will get a tree much sooner if he takes a sapling three inches in diameter at the ground than he will with smaller trees but a couple of years from the seed. After the selection of trees has been made the earth should be removed from the roots within a radius of two feet of the trunk and the lateral roots cut at this point. The tree may then be bent over and the downward growing roots cut so that they will be at least eighteen inches long. The roots should be kept shaded from the sun to prevent drying out while being carried to the place of planting. It is well to prune any torn or broken roots so as to give a clean healing surface. In setting the tree the hole should be dug so as to give plenty of room and the tree set a bit lower than it was in its native haunt. Before the removal from the wood lot where it grew the branches should be cut back so that they will be no longer than the roots. If the season should be very dry the trees should be watered. Trees like the elm should be set not closer than thirty-five feet, and if one is looking a long time ahead forty or fifty feet is none too great a distance. With the hard maple, ash, hackberry, birch, thirty feet is about right. A plan followed by many is to set trees at one-half the desired distance and a few years later thin out. The chief defect with this plan is, however, that the thinning out process is likely to be postponed too long, resulting in a deforming of the trees that remain.

## A REAL TIME SAVER.

Before the spring work on the farm begins in earnest it would be an excellent idea for the man of the house to make for his wife a fireless cooker. It will not only be a great saver of fuel, but will save energy and strength for the wife, especially when the heat of summer comes, by eliminating hours over a hot range, which to many women is one of the hardest and most exhausting features of their work. With the hay box, dinner can be started over the morning fire, put into the cooker and left there without further attention until time to serve the meal, when it can be taken up and enjoyed by the housekeeper without being herself half cooked and too tired to eat. The cooker has still another point in its favor, which alone ought to commend it. It is the fact that in cooking none of the flavor of the meat or vegetable can escape, as in ordi-

## EMPEROR OF AUSTRIA

Aged Ruler's Health Is Rumored to be Failing.

nary boiling on the top of a stove; hence the dishes so cooked are especially savory. Oatmeal can be started the evening before and after a night in the cooker is hard to beat for breakfast. While the ordinary homemade cooker can be used only for things which are to be boiled or stewed, by the introduction of soapstones browning can be accomplished.

Not long ago it was stated in some quarters that only those ears of corn should be selected for seed in which the kernels cover the tip as fully as possible, and this theory is followed quite closely today in the selection of seed. Recently, however, one authority of the corn plant expresses the opinion that an ear that is not filled within an inch or so of the tip means that the plant was from seed of exceptional vigor and laid large plans for corn production, but that the conditions of soil fertility, moisture or both were such that the plant was not able to bring these plans to completion. This theory would seem to have considerable to commend it. In any case its truth can be easily demonstrated by any corn grower if he will plant seed from the two types of ears in rows side by side under the same conditions of soil.

## TWO DAIRY HERDS.

In a cow census taken a short time ago in Tompkins county, N. Y., 103 dairy herds were tested with a view to ascertaining the performance of each cow from the standpoint of milk and butter fat production. The herds tested were average herds, and the findings probably apply to dairy herds in any other section of the country. The most profitable herd in the lot comprised nine mixed cows, which during the year produced an average of 6,817 pounds of milk, which sold for $92.02, while calves and other receipts came to $9.50. The feed for the year per cow cost $46.30, leaving a net profit of $55.22 per cow. The poorest herd in the lot comprised seven head of grade Durhams and grade Jerseys, which produced the paltry amount of 1,621 pounds of milk per annum. This brought $17.58, while the $4.28 from calves and other sources brought the total revenue up to $21.86. The bill of fare for these cows cost $44.39, making a net loss per cow of $22.44 for the year. The other 101 herds ranged between these two extremes—good, bad and indifferent. The demonstration proves quite conclusively that, while the man and the care have a great deal to do with gross and net returns in the dairy business, after all success or failure depends chiefly upon the cow—the milk making machine. In the two instances cited it is interesting to note that the cows which scored a net loss of $22.44 per head consumed a ration which cost but $1.91 per head less than those which returned a net profit of $55.22, yet gave less than one-fourth as much milk per head. Quite likely the fellow who owned this bunch of bovines was not particularly enthusiastic over the situation, and the care he gave the animals may not have been the best. But he fed them well, whatever else may be said. The census as taken shows plainly the urgency of keeping tab on the individuals in the dairy herd, both as regards milk yield and quality, for only in this way can a fellow tell with any accuracy whether he is operating a winning or losing business.

### Honest Confession.

The census enumerator was confronted at the door by a meek and apologetic little man. "Who's the head of the house?" asked the census man. "From a strictly legal standpoint," replied the little man, "I suppose I am, but when you get right right down to brass tacks I ain't."

Use the Daily Press Profitbringer

## OLD TESTAMENT TIMES BROOKLYN TABERNACLE BIBLE STUDIES

### THE KINGDOM OF PEACE

Micah 4:1-8—May 28

*"Nation shall not lift up sword against nation, neither shall they learn war any more."*

THE whole world has for a long time been boasting that civilization and Christianity have won the day, that the world has become God's Empire and that the blessings of the Millennium are ours to enjoy. Aid Conferences and Peace Councils and Peace Commissions have flared up for the moment, only to die down. The cry of "Peace, peace," has brought no peace.

We are beginning to see that we have been deceiving ourselves into thinking that the nations of the earth are kingdoms of God. We are beginning to see that the Bible styles them "kingdoms of this world," kingdoms of the Gentiles, and that it tells us that "the Prince of this world" is Satan.

We see it all. The Kingdom of God, the Kingdom of Heaven, for which the Master taught us to pray, has not yet come. We are glad, however, that the Divine promise assures us that it *will* come and explains to us that the All-Wise Creator is now, first of all, preparing for his Kingdom by gathering from amongst mankind a worthy, saintly few, to be associates of their King and Redeemer in that Kingdom, by which the world is to be blessed.

But all are not yet convinced of these Bible truths.

To convince the more prejudiced nothing further should be necessary along these lines than to point out the difference between present conditions and those which the Scriptures declare will prevail when He who redeemed the world by the sacrifice of Himself will take His great power and reign as Messiah.

#### In Our Favored Land

The United States of America does not lead the world in the size of its standing army and in great battleships. She has no need to do so, having no threatening Christian (?) nations to menace her. Yet even this nation, walled about by thousands of miles of ocean, is making enormous expenditures on account of war, as the above diagram well illustrates.

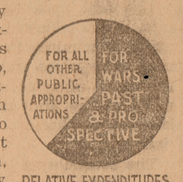


RELATIVE EXPENDITURES OF THE UNITED STATES IN 1908

One of the most modern of the battleships of the United States Navy is named the *North Dakota*, after one of the States. She cost $10,000,000.

The *Minneapolis Journal* shows what the money expended for this battleship would have accomplished in the State for which she is named. It would have provided a $25,000 agricultural school and experimental farm in its every county, with an endowment fund of $175,000 for each school, the interest on which would have provided $10,500 annually for the maintenance of each school. Additionally, it would have left $1,000,000 of an endowment for the State Agricultural College.

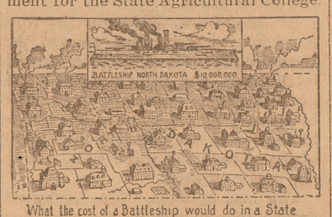


What the cost of a Battleship would do in a State
THE MINNEAPOLIS JOURNAL

The situation in Europe is still worse. Does not this preparation of the so-called Christian nations of the world to destroy one another prove that there is a mistake—that the term Christian has been misapplied to them? Nor can we say that there is no danger, for only *fear* could lead to such costly preparations for war.

#### Pray For Messiah's Kingdom

The hope for humanity is the Messianic Kingdom. The "mountain of the Lord's house" signifies the Kingdom of God's house, His Church. It will be established in the top of or above the kingdoms of the world. It will be exalted amongst the nations and all peoples will flow to it. There will be an attraction in it for all. It will lead them to climb upward. The attraction which will thus draw mankind will be the blessings of health and restitution, which the Kingdom will be prepared to grant to all peoples as they shall come into harmony with its requirements.—Acts 3:19-23.

That Kingdom will be closely identified with the Zionist movement and the Holy Land. The Kingdom itself will be spiritual, invisible to men, but its earthly agents will be visible and they will be Jewish—"Ye shall see Abraham, Isaac and Jacob and all the Prophets in the Kingdom," etc. (Matt. 8:11.) The Jews, already impulsed toward the Land of Promise, will go thither in increasing numbers, and all of the faithful of them will go in sympathy and representatively, through financial assistance. The Israelitish hopes and promises will attract that number strongly first. And gradually all the nations, learning of the grace of God, and the blessings of restitution to be bestowed, will say, "Come, let us go up to the mountain of the Lord and to the house of the God of Jacob; and He will teach us (as well as the Jews) of His ways and we will walk in His paths."

### Willing to Please.

"These stocks of yours are worthless."

"I don't care," said the woman. "The broker is very accommodating. He has exchanged them four times."

## IN THE OLD ORCHARD.

In orchard aisles soft winds are shaking
White blossoms down in scented snow.
Gold-belted bees the buds are waking,
And glimmering wings flash to and fro.
Brown choristers are fluting, shrilling
Of youth and love and joy they sing,
And every pulse in me is thrilling
To the glad symphony of spring.

A tender sky above us beaming,
All green and gold the orchard way.
Pale drifts of bloom around us gleaming—
Ah, heaven seemed very near that day
For you were near, your dark eyes shining.
That day of days, heart spoke to heart.
"If youth but knew." Oh, vain repining,
We only met again to part.

What sent my errant fancy winging
To that old orchard of the West,
Again to hear the wild birds singing
Among the boughs she loved the best?
What is it sets my old heart thrilling
With youth and love and spring again—?
A bank of apple-blossoms filling
A city florist's window-pane.

—Ernest Delancey Pierson, in Columbian Magazine.


## CHILDREN'S HAIR

Keep It Free From Dandruff and it Will Grow Lovely

Being the best hair dressing for men and women, Parisian Sage is also best for children. Try it once and see how clean and healthy it keeps the scalp.

"My daughter used Parisian Sage on her children's hair, and it is as good as you recommended it to be." —Hannah Anderson, 1021 Divine St., Columbia, S. C.

Here is what a North Dakota woman says:

"Parisian Sage certainly has done my hair a lot of good, and will highly recommend it as a very good tonic for the hair. Have used various kinds of tonics and have found Parisian Sage the best. I have my head free from dandruff now, and it has a healthy lustre and has an even color. It used to be streaky. Many of my friends are using it and they speak highly of it."—Mrs. Anna Rooney, 101 Second St., N. Fargo, N. D.

Always bear in mind that there is nothing for the hair that can compare with Parisian Sage. There are many imitations but none of them are guaranteed to eradicate dandruff, stop falling hair and itching scalp in two weeks, or money back.

A large bottle costs 50 cents at Duane Spalsbury's and druggists everywhere. The girl with the Auburn hair is on every bottle.


## THE KEY OF KNOWLEDGE.

Things You Ought to Know—Especially Why God Has Permitted Evil.

Every Christian Bible Student SHOULD KNOW the satisfactory proofs that the Bible is a Divine Revelation—reasonable and trustworthy—revealing a Plan which is systematic, full of Justice, Wisdom and Love.

The Key of Knowledge of the Scriptures, long lost (Luke 11:52), is found, and gives God's faithful people access to the "Hidden Mystery". (Col. 1:26.)

YOU SHOULD KNOW that the Lord Jesus and his faithful are to be not only Priests but Kings.

YOU SHOULD KNOW that this Kingdom is to come and God's will be done at the Second Advent.

YOU SHOULD KNOW that God's Plan is to select and save the Church in the Gospel Age, and to use this Church in blessing the world during the Mediatorial reign on earth.

YOU SHOULD KNOW that a "Ransom for all" implies an opportunity for Restitution to all.

YOU SHOULD KNOW that the Day of Judgment is 1,000 years long —the world's Trial Day.

YOU SHOULD KNOW that the Spiritual and Human natures are separate and distinct.

YOU SHOULD KNOW that the "Narrow Way" of self-sacrifice will cease with this age.

YOU SHOULD KNOW that the "Highway of Righteousness" without suffering will be open to all of the redeemed race during the Messianic reign on earth.

YOU SHOULD KNOW that the Kingdoms of This World are but for an ordained period and must then give place to the "Kingdom of Heaven"—"Thy Kingdom Come." Especially YOU OUGHT TO KNOW why God has permitted evil for six thousand years, and the relationship of God's people to this reign of sin and death and to the results.

These subjects and many others of deep interest to all of God's people are discussed fully and in language easy of comprehension in "THE DIVINE PLAN OF THE AGES."

386 pages, cloth bound, thirty-five cents postpaid.

Address orders to Publishers, Bible and Tract Society, 17 Hicks Street, Brooklyn, N. Y.

### The Shapely Back.

It is only within comparatively recent years, says the London Daily Sketch, that women have come to realize the importance of the back view. Bernhardt insisted on having the backs of her gowns trimmed and it was counted an eccentricity. Many women are charming simply because the lines of their backs are good, while others get no credit for pretty faces because their backs are poorly shaped. One reason for dressing the back well is that people gaze at backs more than at faces. It is not permissible to do the latter, while nobody can object to the former.


## Good Liver Remedy Free

When you suffer from any form of indigestion it is always well to take something for the liver, as usually the trouble lies there. If you are bilious, have a bloaty feeling after eating, if you belch, if your skin is yellowish you may be sure it is liver trouble.

What you need is something to stir up the liver, to arouse the gastric juices so that they will aid in the digestion of your food. A very good remedy for this, and one highly recommended by those who have used it, is Dr. Caldwell's Syrup Pepsin, which you can obtain of any druggist at fifty cents or one dollar a bottle. But if you have any doubt about its merits, and would prefer to try it first, send your address to Dr. Caldwell and he will promptly send you a free sample bottle.

Thousands of people first learned of this remarkable cure for stomach, liver and bowel troubles through a free sample. Mrs. Frank Lilly of Plainview, Ill., sent for one and it cured her and she is open in saying that she will never take pills or strong cathartics again, as Syrup Pepsin acts so mildly. Mr. W. L. Bryant, the Postmaster at Sardis, Tenn., says he will never be without it again. No sick person can afford to ignore a remedy so highly endorsed as this. It is good for all the family from infancy to old age, because it is mild, free from griping and yet promptly effective. Furthermore, results are absolutely guaranteed or money will be refunded.

Dr. Caldwell does not feel that the purchase of his remedy ends his obligation. He has specialized in stomach, liver and bowel diseases for over forty years and will be pleased to give the reader any advice on the subject free of charge. All are welcome to write him. Whether for the medical advice or the free sample address him Dr. W. B. Caldwell, 541 Caldwell building, Monticello, Ill.

## ORANGE ICE

A more delicious dish for a hot day would be hard to find. We prepare our ices carefully and well and invite you to verify our statements by a trial.

**Fine Ice Cream**

AND

**Choice Candies**

We can serve you well. No difference what you want, so long as it is in the line of confections, we can prepare it for you as it should be and so you will enjoy it.

**A. G. MICHOS**

Cor. Washington and Congress

## ELKSKIN SHOES

Our Boys' Elkskin Shoes are the ideal Shoes for an Active Boy.

Tan and Black Elkskin, soft and pliable, but very strong with double strength at toe.

Full leather soles and heels, well stayed with uppers and soles.

Ideal Shoes for the Ball Field, for Outings and for all the Boy's Summer Sports.

Send the Boy in and we'll Shoe him so he will stay "Shoed" and you'll be glad that you tested our Elk Shoes.

**Sherwood's Shoes Are Good Shoes**

**P. C. Sherwood & Son**

126 CONGRESS ST.

## FARMERS

Buy your Twine at Lefler's, only 7c per pound for the best.

For the balance of this week will sell 11 bars of either Lenox, Queen Anne or Acme Soap for 35 cents.

12 boxes of Searchlight Matches 35 cents.

A few Dry Goods to close out at Cost.

**A. G. Lefler**

302 EAST CONGRESS ST.

R. R. TIME TABLES

M. C. R. R.—Trains going east: *6:25, *7:10, *7:50, *9:45 10:00 and 11:59 a. m.; *2:50, 4:15, *5:05, *8:39 and *9:42 p. m. Trains going west: *2:13, 8:33, *9:09 a.m.; 1:35, *2:20, 5:50 and *10:15 p.m.

* Daily. All others daily except Sunday.

LAKE SHORE—Trains west: 8:20 a. m. and 6:30 p. m. Trains east: 9:55 a. m. and 4:55 p. m.

D., J. & C.—At Wayne, all cars stop for the Pere Marquette.

Connections at Ann Arbor with the A. A. and at Jackson with the G. T., M. C. and Electric Lines.

BOTH PHONES 32
for a Hack of Baggage Wagon to any of these trains. Prompt, courteous service.
COOK'S LIVERY GROVES & LEAS, Props.

# Press Profitbringers

Classified Rates.

One cent a word, 3 insertions.
Two cents a word, 7 insertions.
Three cents a word, 12 insertions.
Four cents a word, 18 insertions.
Five cents a word, 26 insertions.
Minimum charge 25 words.
Five cents additional charge if collector calls.

WANTED.

WANTED—Ambitious man to sell furniture, etc., on installment plan and act as collector. References and bond required. General Outfitting Co., 177-179 Shelby St., Detroit, Mich. 606-608*

WANTED—A middle aged woman for general housework. C. W. Spalding, Ypsilanti, Mich., R. D. No. 4. 602-08

WANTED—A good out door closet. Cole Bros. Phone 713-3R. 602-609

WANTED—A nightwatch good wages. Lewis-Geer Manufacturing Co. 601-607*

WANTED—Fifteen good berry pickers. Nelson Freeman, 529+L or 403-J. 606tf

WANTED—Gardens to plow. Can do some team work by the day. We have a potato planter and will plant potatoes by the acre, $2.00 per acre. We do the marking. Enquire 828 Railroad St. Bell phone 628-J. 506-609

WANTED—At once; table waiters at Hawkins House. Boys or girls. 502tf

TO RENT.

FOR RENT—After June 1, 5-room house on N. Normal street, hard and soft water, gas, and sewer. Enquire 206 N. Normal. E. C. Bartlett, phone 458-L. 508tf

TO RENT—923 W. Congress St., 8 room house, large lot. Modern in every way. Enquire of J. H. Wortley, Agent, 2d floor, Savings Bank Block. 424tf

TO RENT—For $9.00. 5-room Flat. Modern. Private entrance and hall. No. 33 N. Huron St. over Crane's grocery store. Enquire of J. H. Wortley, 2d floor Savings Bank Block. 411tf

TO RENT—316 Ellis St. 7 rooms. High grade plumbing, fine basement, and laundry, up-to-date, $20 only. Enquire of J. H. Wortley, Agt., 2d floor, Savings Bank Block. 424tf

TO RENT—A furnished room, all modern conveniences, 105 South Huron St. Phone 445-J. 505tf

FOR SALE.

FOR SALE CHEAP—A 10-room residence property, partly modern, with large lot and right down town. We will sell this cheap to close an estate. This is something good for the bargain hunter. Phone 487. The Ypsilanti Agency Co., 23 N. Washington St. 606tf

FOR SALE—Scotch Collie Puppies, 2 months old. Phone 571. Raymond Lawrence. 606-608

The Globe Vacuum Cleaning Wagon. Carpets, rugs, mattresses, upholstered furniture and walls thoroughly cleaned. Rates by the hour or job or by the yard. Farmers' work given prompt attention. Satisfaction guaranteed. Jay Knapp, 601 Oak St., Phones 229-blue and 616-J.

DETROIT UNITED LINES.

Ypsilanti Station—Limited Cars.

Detroit Limiteds—8:34, 10:34 a. m.; 12:34, 2:34 4:34, 6:34, 8:34 p. m.

Kalamazoo Limiteds—7:28 9:28, 11:28 a. m.; 1:28, 3:28; 5:28 p. m. To Lansing, 7:28 p. m.

East bound—5:45 a. m., 6:15 a. m., 7:15 a m., and every two hours to 11:15 p. m.

West bound—To Jackson, 5:15 a. m., 6:45 a. m., and every two hours thereafter until 10:45 p. m.; to Ann Arbor only, 5:15 a. m. and half hourly to 10:45 p. m.; also 11:43 p. m. and 12:26 a. m.

Saline division—Leave Ypsilanti 5:30 a. m., 6:30 a. m., 7:30 a. m. and every two hourmfd p2 m., 9:30 a. m., and every two hours to 7:30 p. m.; also 9:40 p. m., 11:40 p. m., 12:25 a. m. Cars connect at Wayne for Plymouth and Nortnville.

FOR SALE—5 pigs seven weeks old. Wm. Connor, Bell phone 745-3 long. 607-609

FOR SALE—One Oak Chief, No. 9, Steel Range; 1 Perfection oil stove, 3 burners; 1 new single harness. 829 E. Congress St. 602-609

FOR SALE—New International Gasoline Engine, 6 H. P.; been used but a short time; want to use motor. Will sell this engine at low price. Granite Works, in rear of Cleary College, G. W. Loughridge. 323tf

FOR SALE—Kindling. 7 barrels for $1.00. Lewis-Geer Mfg. Co. 531-607*

FOR SALE—A 12-room modern house, barn and nice lot, centrally located in the central part of the rooming belt. A non-resident owner. Must be sold. Price $2600. The Ypsilanti Agency Co., Phone 487, 23 N. Washington St. 424tf

FOR SALE—At a bargain. One of the best modern houses for roomers and boarders in the city; steam heated; centrally located; nice grounds. Phone 487. The Ypsilanti Agency Co., 23 North Washington Street. 415tf

FOR SALE—Seven building lots on Park Ridge addition, facing Huron and Jefferson streets. Rubber tire road wagon and one single harness. Phone 11 or 118 S. Washington st. C. W. Glover 1104ti

FOR SALE—House and lot on Grove St. south. If bought this month $800 takes it. F. Joslyn, 20 Washington Street. 417tf

FOR SALE—One 1910 Model Lambert Friction Drive Automobile, with top, side curtains, wind shield, gas lamps, and every thing complete, machine only run 150 miles, 117 inch wheel base, new flat chain drive in oil, looks like new, 35-40 horsepower Rutenber engine, machine cost $1750, will sell for less than half price. Ypsilanti Hay Press Co. 502tf

FOR SALE—A rubber-tired run-about, one steel-tired Stanhope and a cutter. Enquire at 427 Ballard Street. 531tf

EGGS AND POULTRY

Hens with Chicks wanted, any kind and any number, good price paid. Phone 590-L.

EGGS FOR HATCHING—Why not buy the best? Old's White and Partridge Wyandottes are prize winners and egg producers. L. M. Olds, Ypsilanti, Mich. Phone 559-J. 428tf

EGGS from the finest Barred Rocks, Buff Leghorns and Sebright Bantams, unsurpassed at egg producers. E. W. Owen, Phone 322-J. 505-605

MISCELLANEOUS.

RUGS—Beautiful rugs made from your old carpets by the Ann Arbor Fluff Rug Co. No better of the kind made in the United States. All work guaranteed. Cash paid for old carpets. C. H. Fisk, Agent. Phone 463-L. 301tf

INSURE in the Michigan Mutual Cyclone and Tornado Company. A. R. Graves, Agent, 305 South Washington St., Ypsilanti. Bell phone, 528-L. 606-612

A TORNADO can not be prevented but we can remunerate yu for its damage. The holders of our policies would not have taken 1000% advance on the cost of the premium for a few minutes Sunday night. FOUR DOLLARS protects you absolutely three years on $1000 against damage by windstorm. You cannot afford to be without one for a single Day. The Ypsilanti Agency Co., Phone 487, 23 North Washington street. 606-608*

BISHOP & HILL
PAINTERS and DECORATORS
Phone 103-Red
22 S. HURON ST.
607-707

PICKLES & BRAY
Plumbing, Steam and Hot Water Heating
All Work Guaranteed
24 North Washington Street
Bell Phone 814-J. Ypsilanti

# The Markets

Ypsilanti Live Stock.
(Corrected daily by F. C. Banghart.)
Buying prices.

| | |
|---|---|
| Hogs, live | $5.50–$5.75 |
| Hogs, dressed | $7.50 |
| Clip Lambs | $4.50–$5.00 |
| Veal Calves | $5.00–$6.00 |
| Cows | $2.50–$4.00 |
| Heifers | $4.00–$5.00 |
| Steers | $4.50–$5.50 |
| Hens | 12c |

Ypsilanti Produce.
Corrected by H. D. Wells' grocery.

| | |
|---|---|
| Dairy Butter, pound | 20c |
| Eggs | 12c |
| Honey, dark | 12½–14c |
| Honey, light | 14–15c |
| Potatoes, bu. | 40c |
| Apples | $1.25–$1.75 |
| Carrots | 40c |

Ypsilanti Grain Market.
(Corrected by Washtenaw Huron Mills.)

| | |
|---|---|
| Oats | 34c |
| Wheat, No. 1, white | 88c |
| Wheat, No. 2, red | 90c |
| No. 2 Rye | 84c |

Hides.
Ypsilanti Hide and Leather Co.

| | |
|---|---|
| No. 1, cured, | 10c |
| No. 1, green, | 8c |
| No. 1, cured Bull | 8¾c |
| No. 1, green Bull | 7¼c |
| No. 1, cured Veal Kip | 11c |

No. 2 Kip and Calf 1½c off.
Sheep pelts as to the amount of wool.

| | |
|---|---|
| No. 1, green Veal Kip | 9¾c |
| No. 1, cured Calf | 15c |
| No. 1, green Calf | 13c |

All No. 2 Hides, 1c off.

Chicago Live Stock.
Hogs—Receipts 10,000. Quotations ranged at $6.00@6.10 choice heavy, $6.10@6.15 choice light, $5.90@6.00 heavy packing, and $5.75@6.10 good to choice pigs.
Cattle—Receipts 2,500. Quotations ranged at $6.25@6.50 prime steers, $4.25@4.65 good to choice beef cows, $4.75@5.50 good to choice heifers, $5.45@5.60 selected feeders, $4.85@5.50 fair to good stockers, $7.25@7.75 good to choice light calves.
Sheep—Receipts 20,000. Quotations ranged at $6.65@7.40 good to choice light lambs, $5.25@5.60 good to choice light yearlings, $4.40@4.60 good to choice wethers, $3.75@4.25 good to choice ewes.

Potatoes.
Choice to fancy, 43@48c per bu.; fair to good, 35@37c; new potatoes, $1.15@1.25.

Butter.
Creamery, extra, 21c per lb; prints, 24½c; extra firsts, 20c; firsts, 18c; dairies, extra, 19c; firsts, 17c; packing stock, 15c.

Live Poultry.
Turkeys, per lb., 12c; chickens, fowls, 12½c; roosters, 6½c; broilers, 22@26c; ducks, 12c; geese, 7c.

East Buffalo Live Stock.
East Buffalo, N. Y., June 6.
Dunning & Stevens, Live Stock Commission Merchants, East Buffalo, N. Y., quote as follows: Cattle—Receipts 5 cars; market steady. Hogs—Receipts 10 cars; market strong; heavy, $6.30; Yorkers, $6.35@6.40; pigs, $6.30. Sheep—Receipts 10 cars; top lambs, $7.00; yearlings, $5.00@5.75; wethers, $4.50@4.85; ewes, $3.75@4.10. Calves, $4.50@8.25.

## HE BROKE THE ENGAGEMENT

Cruel Misunderstanding Disrupts Matrimonial Plans of Count and Chicago Girl.

The sudden death in New York of Sir Clifton Robinson, "the traction king," was being discussed in a New York club.

"Sir Clifton Robinson," said a New York man, "built miles and miles of street railways in this country. He liked this country. He especially liked our young men.

"I once heard him say that our young men were not mercenary—that it was practically unknown for an American young man to marry for money. But a young foreigner, he declared, would marry his grandmother if there was a hundred a year in it.

"A Chicago woman on a liner, he said, once remarked:

"'Yes, Mabel was engaged to be married to a handsome young count she met in Budapest last summer; but there was a cruel misunderstanding.'

"'Indeed, how was that?' asked another woman.

"'The count,' was the reply, 'understood her father was a multimillionaire.'"

STATE OF MICHIGAN County of Washtenaw, ss.

At a session of the Probate Court for said county of Washtenaw, held at the Probate Office in the city of Ann Arbor, on the 16th day of May, in the year one thousand nine hundred and eleven.

Present, Emory E. Leland, Judge of Probate.

In the matter of the estate of William Hewens, deceased,

On reading and filing the petition of Mary A. Hewens, administratrix of said estate, praying that she may be licensed to sell certain real estate described there in at private sale for the purpose of distribution.

It is Ordered, That the 10th day of June next, at ten o'clock in the forenoon, at said Probate Office, be appointed for hearing said petition.

And it is further ordered, that a copy of this order be published three successive weeks previous to said time of hearing, in the Ypsilanti Daily Press, a newspaper printed and circulating in said County of Washtenaw.

(A true copy.)
EMORY E. LELAND,
Judge of Probate.
DORCAS C. DONEGAN, Register.
5—17, 24, 31; 6—7

CORDELIA MAJOR, D. C.
Chiropractor
If you are sick, have your spine adjusted and get well. Spinal adjustments remove the cause of disease. Nature cures.
My Specialty—
CHRONIC DISEASES
523 Chicago Ave.
Hours: 3 to 5 and 7 to 8
Phones: Bell 530-L,
Home 155-white. 629

If you want to buy, sell, rent, or exchange property try the Daily Press for quick results.

BIG G
Big G
Borated Golden seal Compound
A safe and simple remedy for Bronchitis, Catarrh, Hay Fever
Inflammations, irritations, ulcerations of ALL mucous membranes or linings of the nose, throat, stomach or urinary organs.
AT DRUGGISTS $1
Why not cure yourself
Treatise with each bottle or mailed on request.
The Evans Chemical Co. Cincinnati, Ohio, U. S. A.

GRAND UNION HOTEL
Opp. GRAND CENTRAL STATION NEW YORK CITY
ROOMS $1.00 a day and upward
Baggage to and from Station Free
Send 2c stamp for N. Y. City Guide Book and Map

CASTORIA
For Infants and Children.
The Kind You Have Always Bought
Bears the Signature of Chas. H. Fletcher

## School Board Will Look After Trees

Considerable business directly related to the teaching force of the schools was transacted Tuesday evening at the regular meeting of the board of education. Miss Edith MacLaren from Sault Ste. Marie and a Normal graduate was hired to teach in the fifth and sixth grades. Miss Gertrude Ellis of Detroit will have one of the fifth grades next year. Miss Ruby Kelly of Bad Axe will be given one of the fourth grades.

Miss Lettie Scott, who has been teaching in the Woodruff school, has resigned that she may accept a position in Minneapolis. Miss Rachel Benham of the high school has accepted a position in the Michigan Agricultural College, resigning her work in Ypsilanti. Miss Grant expressed her desire not to be considered a candidate for reelection.

G. E. Davis was instructed to look after the trimming and treating of the trees on the school grounds and will accordingly consult an expert on the subject.

## BROUDY FUNERAL HELD IN DETROIT TUESDAY

The remains of Jacob Broudy, who met his death during Sunday's storm while rescuing his child, were taken to Detroit and interred Tuesday in the Jewish burying-ground.

His wife accompanied the remains to Detroit, although her wounds, received from a live wire coming in contact with her hip and burning a hole two or three inches square, has not yet healed.

## MACON FARMER MAKES LARGE SALE OF STOCK

William Richmond of Macon has just shipped five cars of steers which were sold at $5.90 while they were being loaded and on which was realized about $8,000.

A carload of choice high grade Holstein cows is being shipped today from Ypsilanti into the "Thumb."

AMUSEMENTS

At the Ypsilanti Opera House this evening John Ennor, who styles himself as the man of the outer world, promises to present some startling facts concerning the trip of Capt. Perry to the north pole. Mr. Ennor promises to prove that the statements of Mr. Perry were impossible and that his pictures will demonstrate the difficulties to be overcome in trips through the extreme northern countries. Mr. Ennor spoke Tuesday evening to a well filled house on the San Francisco disaster and China Town.

Aside from the new thought ideas of Mr. Ennor to be presented and illustrated this evening there will be a change of pictures and two good vaudeville acts. A clever black face comedian and an accomplished contortionist present the entertainment.

The Ypsilanti Daily Press. for sale ads, for rent ads, to exchange ads. and imscellaneous ads.

# SPORTING NEWS

## STYLES OF SOME OF STAR BATTERS

### Not All Hard Hitters Prove to Be Good Swatters.

### CRAWFORD HAS MIGHTY SWING

Slugging Detroit Outfielder Hits Ball Harder Than Any of His Fellow Players—Wagner Shifts His Style. Methods of Cobb and Lajoie.

By TOMMY CLARK.

There are good hitters and hard hitters in baseball. Sometimes the words are synonymous; sometimes they are not. The good hitter is not necessarily a hard hitter, hard hitting being used in the sense of driving the ball away from the bat hard—hitting it with great force. There are good hitters who do not send the ball away hard, but who are proficient with the club because they are skillful and make many hits. The hard hitter, however, is likely to be a good hitter, because the forcible impact of the bat against the ball often drives the ball with such speed that it gets by the infielders.

Little men produce their share of hard hitters. As with big men, it may be because of a hard swing or may be because of an accurate swing that meets the ball squarely and thus makes every ounce of exerted muscle tell.

Willie Keeler, the ex-big leaguer and now a member of the Toronto team of the Eastern league, is an example of a player who is a good hitter rather than a hard hitter. He beats out a good many infield grounders with his speed in getting to first base, and he taps many safe hits to unguarded spots. Fred Tenney of the Bostons is another who makes fewer long hits "in between," just over the infielders and just inside the outfielders. George Stone, formerly of the St. Louis Americans and now a member of the Milwaukee team, is a ferocious hitter. He swings hard, and when he meets the ball flush it fairly hums.

"Old Honus" Wagner of the Pittsburgs is a fine batsman and one of those free hitters who connect with any kind of a ball. He is another of whom it may be said that he sometimes hits a ball too hard for distance.

This naturally robs it of some of its speed and converts into a one base hit what would have been a two bagger or better had the ball gone up a trifle as it left the bat. But the Dutchman lands so hard that what would be an out for a ball struck with less force, but in precisely the same way, becomes a base hit with him.

Wagner's hard hitting prowess is further shown by the way his curving fly balls carry when there is any sort of solidity to the hit. A three-quarter impact, the ball being struck below the middle, would be an ordinary outfield fly and a sure out if made by anybody putting less force in the blow than does the burly Teuton. Wagner, however, does not always take a long swing. He can shift his style and chop a ball, but he generally gets force and therefore makes more hits off balls hit on the handle than most players—that is, a ball hit on the handle by him is more likely to go safe than if made by a less robust slammer.

Ty Cobb of Detroit hugs the plate fairly close and stoops just a trifle. He doesn't take a big swing at the ball, but puts all his strength into the effort. Like all good hitters, he uses his shoulders in the swing and never pulls away from the plate. Cobb's great speed helps his batting average wonderfully. It's not so much in the hits he beats out, but simply because when he's at the plate the opposing team is all on edge, knowing that the ball must be handled fast and clean in order to get the southerner. The result is that Cobb gets a hit on many a ball that would have been handled perfectly had not the opposition been overanxious.

There is no player more graceful at the plate than "Wahoo Sam" Crawford, Cobb's side partner. His is an air of confidence from the time he leaves the bench until he assumes his position at the plate. Crawford uses a big, heavy bat, which he poises on his shoulder in such a manner that it always makes the opposing pitcher feel better when he is out of the way.

Unlike Cobb, he stands at the plate with his feet wide apart instead of close together. Crawford takes a mighty swing at the ball and generally hits it on a line and far away. It's not exaggerating in the least to say that Crawford goes out on more hard hit balls than any other player in the major leagues. With men on the bases Crawford is very dangerous.

Lajoie of Cleveland hits the ball as hard as Crawford; but, unlike the Tiger slugger, he doesn't take a big swing. Lajoie doesn't swing at the ball like Crawford or chop at it like Keeler; he's just the happy medium of these two styles. In his swing he puts all the strength of his powerful physique, and his drives generally fling close to the ground or go to the outfield on a dead line.

One of the hardest hitters in the National league is Sherwood Magee of the Philadelphias. His bat comes around with a powerful sweep, but with his body under control. He is a useful distance hitter and makes the ball travel even when his bat gets only a slice of it.

### TIM HURST TELLS OF HARDEST DECISION HE EVER MADE.

I asked Tim Hurst what was the closest and hardest decision he ever made. "It was in Baltimore," he said. "McGraw was on first, Jennings on second and Stenzel at the bat. They started a double steal. Jennings as he passed Long hit him, and Long tripped him, after which Jennings went on and jumped into Collins. Tenney tried to hold McGraw, but he broke away, reached second and kicked the ball out of Lowe's hands. Stenzel swung his bat and hit Robinson on the hand, trying to keep him from throwing. Robby tripped me and poked me in the back to keep me from seeing, and Stenzel spiked my foot."

"How did you decide it?" I inquired.

"I called it a foul ball, sent the runners back and kicked Stenzel on the shins," said Tim. —Hugh Fullerton in June American.

## COULON TO FIGHT ABROAD.

Bantamweight Champion Will Go to England to Exhibit His Skill.

As soon as Johnny Coulon, the bantamweight champion, has turned the majority of the fight emporiums in this country upside down and shaken all the shekels that he can into his capacious coffers and his given all the aspiring youths a chance to exchange punches with him he will quit this country for the time being and continue his get-rich-quick search on the other side.

His father-manager has announced that he will take Johnny to Europe when things begin to slow up here and during the "off" season will grab

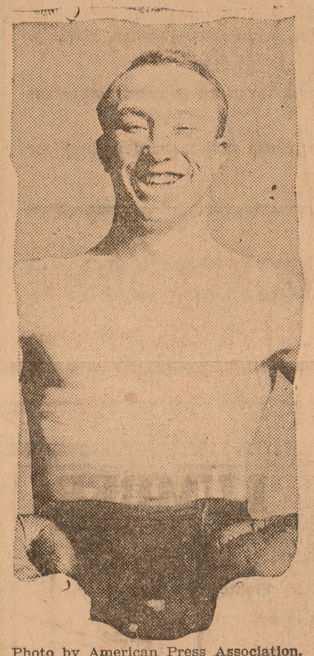

Photo by American Press Association.

JOHNNY COULON, BANTAMWEIGHT CHAMPION.

some of the European currency. He says that the fight followers in England are anxious to see the little fellow in action.

The trip to Europe has a twofold purpose. Money is not the only object. "Pop" Coulon has conceived the idea that Johnny may pick up five or six pounds while on the ocean and when he returns to his native heath again be heavy enough to challenge Abe Attell for the featherweight championship.

Pitcher Nagle a Nervy Youngster.

"Of all the funny youngsters breaking into the game this fellow Nagle of the Pirates is the best of the lot," says Sherwood Magee. "We handed him an awful lacing, something he was not used to, but it never feazed him. Some youngsters had they got a beating like that would have been downhearted and discouraged, but not this kid. When Clarke took him out, after we had scored six runs, he came over to the clubhouse door with a grin all over his face and said, 'Gee, but didn't I get a swell lacing!' I believe all pitchers would be better off if they felt that way about a reverse."

Vanderbilt's Horses Capturing Stakes.

W. K. Vanderbilt's horses are winning the lion's share of rich French turf prizes. A glance at continental racing cards shows that American jockeys have most of the mounts. Yankee trainers condition the equines.

## BASEBALL RESULTS

NATIONAL LEAGUE.

| | W. | L. | Pct. | | W. | L. | Pct. |
|---|---|---|---|---|---|---|---|
| N. Y. | 27 | 17 | .614 | St. L. | 22 | 21 | .512 |
| Chi. | 27 | 17 | .614 | Cin. | 22 | 23 | .489 |
| Phil. | 27 | 18 | .600 | Brook | 16 | 29 | .356 |
| Pitts. | 26 | 19 | .578 | Bos. | 11 | 34 | .244 |

At Pittsburg— R. H. E.
New York .....000000300—3 6 3
Pittsburg .....01003000x—4 8 2
Raymond and Wilson; Leifield and Simon.

At Cincinnati— R. H. E.
Philadelphia ..000000000—0 6 1
Cincinnati .....00003020x—5 8 1
Chalmers and Dooin; Suggs and McLean.

At Chicago— R. H. E.
Brooklyn .....002000001—3 7 1
Chicago .....200020100—5 7 0
Bell and Bergen; Richie and Kling.

At St. Louis—
St. Louis vs. Boston—Wet grounds.

AMERICAN LEAGUE.

| | W. | L. | Pct. | | W. | L. | Pct. |
|---|---|---|---|---|---|---|---|
| Det. | 35 | 12 | .745 | N. Y. | 21 | 21 | .500 |
| Phil. | 26 | 16 | .619 | Cleve | 19 | 27 | .413 |
| Bos. | 24 | 19 | .558 | Wash | 15 | 30 | .333 |
| Chi. | 21 | 19 | .525 | St. L. | 14 | 31 | .311 |

At Washington R. H. E.
Cleveland .....305000000—8 11 0
Washington ..010100000—2 8 2
Gregg and Land; Sherry and Ainsmith.

At Boston —
Boston vs St. Louis—Rain.

At Philadelphia—
Philadelphia vs. Detroit—Rain.

At New York—
New York vs. Chicago—Rain.

AMERICAN ASSOCIATION.

| | W. | L. | Pct. | | W. | L. | Pct. |
|---|---|---|---|---|---|---|---|
| K. C. | 30 | 19 | .612 | St. P. | 24 | 27 | .471 |
| Col. | 30 | 20 | .600 | Louis | 24 | 27 | .471 |
| Minn. | 28 | 25 | .528 | T'do | 23 | 30 | .434 |
| Mil. | 25 | 26 | .490 | Ind. | 21 | 31 | .404 |

At Kansas City — Kansas City, 5; Minneapolis, 10.

At Louisville—Louisville, 2; Indianapolis, 1.

At Columbus — Columbus, 5; Toledo, 6.

At Milwaukee — Milwaukee, 1; St. Paul, 0.

A Taste of It.

Noted Anarchist (explaining his belief to fellow passengers on western railway train)—Ve vant all laws banished from the statute pooks. Ve vant effry citizen to do as he blease——

Leader of Western Outlaws (suddenly boarding the train)—Hold up your hands!

Auto For Hire
De Mosh Livery
by the
DAY, HOUR OR TRIP
Phone 84

M. F. STEIN, The Noted Optician

will be at the
Hawkins House
on
Thursday & Friday
June 8 and 9
He also wishes to announce that he has opened an office at 220 Woodward Ave., Detroit over English Woolens Mills, take elevator
REMEMBER--All Eyes Tested Free

ILL HEALTH AND DECLINING YEARS COME TO ALL OF US.

IF WE START TO SAVE NOW, WE MAY BE SURE WE ARE MAKING THE START NONE TOO EARLY.

AFTER THE START, WE HAVE A CONSTANT INCENTIVE TO CONTINUE.

WE INVITE YOU TO OPEN AN ACCOUNT AT THIS BANK WITH $1 OR MORE.

The First National Bank
Ypsilanti, Michigan

We Take a Broad View

of our responsibility to the public in the conduct of this store.

We have a higher view than that of just getting your money in any old way.

Satisfaction with our Dry Goods, Hardware, Notions, Etc., is guaranteed.

Your continued good will is worth far more than any other asset of this business.

We have an excellent line of Hammocks that is hard to beat for quality and price.

New York Racket Store

13 N. HURON ST. A. L. EVANS, Prop.

A LOAD OF LUMBER

We Sell
Lumber
Lath
Posts
Shingles
Sash Doors
Blinds
Wire Fence
Paint
Coal
and Wood
At Right
Prices

IS
Like A Prize Fighter
In One Respect,
IT'S BEEN THROUGH
THE MILL!

THINK
OF THAT FIRST MILL
In The Virgin Forest,
Won By The Woodsman
With His Ax-Like Blows

We Sell
Cement
Lime
Plaster
Glass
Roofing
Sewer Pipe
Drain Tile
Brick
At Right
Prices

THINK OF THAT ROUGH AND TUMBLE ENGAGEMENT WITH THE LOGGERS!
And Lastly
THAT TERRIFIC ENCOUNTER WITH THE SAW MILL!
Was Ever A Prize Fighter Better Seasoned?
And Even After Passing From Our Hands Into Yours,
YOU CONTINUE THE PUNISHMENT
The Pounding, Hammering And Cutting!

Webster Bros. & Sons
BOTH PHONES 129

A Rare Treat in Town

ENGAGEMENT EXTRAORDINARY

Ypsilanti Opera House

ONE SOLID WEEK of a classic amusement. Treat, TONIGHT.

D. S. Evans of the Lyceum Amusement Co., of Boston, presents MR. JOHN ENNOR, one of the world's greatest Travelers and Entertainers in a Choice Repertoire of his own dramatic offerings of the Outer World.

Tonight

Land of the Midnight Sun, Seals, Walruses, Polar Bears, Eskimos, and the Frozen North

Showing you why Dr. Cook and Commander Peary never reached the Pole.

NOTE:—This dramatic offering is fully as good as last nights bill. Ask your friends about last night.

There is but one JOHN ENNOR and he is at the YPSILANTI OPERA HOUSE THIS WEEK.

Really a Guaranteed $1.00 Attraction for 5, 10 and 15 cents

Program changed every day. Don't miss TONIGHT. Spend thirty minutes of your life with JOHN ENNOR and you will never regret it.

# Society News

Calendar for Thursday, June 8, 1911

Exhibit of work in manual training, domestic science and drawing by pupils of the public schools, Masonic Temple.

Presbyterian Ladies' Aid society, 3 p. m., Mrs. DeForrest Ross, 216 Hamilton St.

Adjourned meeting of St. Luke's Parish Aid, 3 p. m., St. Luke's parish house.

German Lutheran Ladies' Society, 7 p. m., church house.

Westminster Guild, Miss Webster, Cross St.

M. E. Home Missionary society, 2:30 p. m., parlors of church. Election. Deerfield convention report.

Free Methodist prayer-meeting, 7:30 p. m., church edifice.

Woodmen of the World, 7:30 p. m., Odd Fellows' Hall.

Modern Woodmen, 7:30 p. m., their hall.

### Former Ypsi Girl Married.

Word has been received from Flint announcing the marriage of Miss Anna Roeser to Jack Miller of that city which took place June 1. Miss Roeser was a former Ypsilanti girl.

### Farewell Dinner.

A six o'clock farewell dinner was given Tuesday evening by Mrs. Lottie Corbett in honor of her nephew, A. J. Fullington, and his family who left last night for their new home in British Columbia.

### Last Supper.

The last supper of the W. R. C. before the encampment will be held at the home of Mrs. George Ross, 109 Catherine street, Friday afternoon from 5 till all are served.

PROTECT

The Health of Yourself and Family

Pope's Herb is prepared to provide a dependable household remedy, based upon the principle of purity of blood insuring freedom from disease. It is a medicine for maladies such as, Rheumatism, Liver Complaint, Constipation, Fever and Ague, Indigestion, Lumbago, Kidney Derangements, Catarrh, Sick and Nervous Headaches, loss of Appetite and all ailments arising from inactivity of the Liver and Kidneys.

It is a purely Herbs, Barks and Roots Compound. It is put up in chocolate coated Tablets pleasing and easy to take, (or can be dissolved in water.)

Mrs. J. C. Meade of Hyattsville, Md., says:

"For years I have suffered with Backache, Headache, Neuralgia, and Nervousness and extreme Fatigue, I tried many remedies without relief. Four months ago a grateful friend induced me to write to Pope Medicine Co., Washington, D. C., for a box of Pope's Herb Compound Tablets, the very first dose of two tablets gave me relief. I used not quite a $1.00 box and I am entirely cured of the pain in my back and have no more headache."

Dr. J. V. Hennesey, a prominent Physician and Surgeon of Albany, N. Y., in part says:

"As a Blood Purifier, Liver, Kidney and System regulator I prescribe Pope Medicine Co.'s of Washington, D. C., Herb Compound, as I have done for the past 20 years, and I have found it to be a great remedy, which seldom if ever fails. There are thousands of letters from users of Pope's Herbs, that have been benefitted and cured by its proper use. Pope's Herb Compound Tablets are put up 200 in a box, "six months' treatment," and will be sent postpaid on receipt of $1.00. Each box contains a printed guarantee binding us to refund the purchase price if the remedy fails to benefit, also full directions.

Guranteed by the Pope Medicine Co., Inc., under the Pure Food and Drugs Act, June 30 1906, No. 34956.

For terms to agents in unoccupied territory address Pope Medicine Co., Inc., Pope Building, Washington, D. C.

REDUCED FARES
NEW YORK CENTRAL LINES

EXCURSION
via
MICHIGAN CENTRAL
Sunday
JUNE 11, 1911
(Returning same day)
TO
DETROIT ..... 50c

Train leaves 7:10, 9:45 and 11:15 a.m.

Tickets accepted in coaches only.

Baggage will not be checked on these tickets.

In addition to above fares, tickets will also be sold between all stations (where the one-way fare is $3.00 or less) at which this train is scheduled to stop, at one and one-half fare for the round trip, with minimum of twenty-five cents. 197-610

Miss Carrie Babcock attended a miscellaneous shower given by Mrs. C. Schlicht at Denton Tuesday evening in honor of Miss Millie Dolby whose marriage occurs to John Schlicht Wednesday, June 14.

Fred Coquillard of Detroit and Archie Coquillard of Jackson were recent guests of their mother, Mrs. M. Coquillard, of Park street.

Mrs. John Garty was a Detroit visitor Monday.

Mrs. George Marsh is spending the day in Detroit.

Charles Eaton of Detroit is making an extended stay with his parents, Mr. and Mrs. J. Eaton.

Wm. Gilbert of Grand Rapids spent Tuesday with his sister, Miss Alice Gilbert.

Mrs. Kearns of Detroit is making an extended visit with her daughter, Mrs. Edward Block.

Miss Louise Swift of Ann Arbor has been spending a few days with Miss Hazel Kilian.

The Ypsilanti Knight Templars are arranging to attend the funeral of Frederick S. Gaige at Ann Arbor Thursday morning at 8 o'clock at the Presbyterian church.

Mrs. J. J. Hoch and daughter, Miss Josephine Hoch, will entertain the members of the Tuesday Bridge club at their home at 114 S. Huron street, Friday afternoon.

Charles Church of Carlsbad, New Mexico, formerly of this city, is spending a few weeks with relatives and friends.

Whitmire's orchestra will go to Brooklyn, Friday, to play for a party given there Friday evening.

Harvey Ferguson is confined to the house by illness.

Frank Stowell will leave Thursday morning for Lima, Ohio, where he will visit his daughter, Mrs. Charles Wilson and his new granddaughter. Mrs. Stowell has been there for the past few weeks.

Litle Maxine Holly who has been seriously ill for some time is no better.

William Fisk left this morning for a short business trip to St. Clair and other eastern points.

Mrs. Charleton Partridge of Detroit left Tuesday afternoon for her home after a few weeks' visit with Ypsilanti friends.

P. W. Ross left this morning for Elkhart, Ind., where he will spend a few days on business.

Mr. and Mrs. Ethan Boldry of Cincinnati are guests at the homes of Mrs. E. E. Trom and Mrs. Charles McIntyre. They are on their wedding trip and will leave Thursday for Fort Wayne after a week's visit with Ypsilanti friends.

Will Elliott and Miss Lepha Grant of Jackson spent Sunday with Claude H. Pearsall and family of Summit street.

A regular meeting of the Modern Woodmen will be held at their hall Thursday evening at 7:30.

Miss Gertrude Peet and Miss Beatrice Ruthven, of Ruthven, Iowa, left last night for a three months' trip abroad. They will said on the "President Grant" on the German-Hamburg

Dr. C. O. Hoyt will deliver the commencement addess at Caro Tuesday evening and William Reyer, tenor, and Minor White, pianist, will furnish the music for the occasion.

Rev. William H. Gardam spent Monday in Detroit attending two meetings of certain standing committees of the diocese.

Platt Wood played at the Presbyterian church morning and evening Sunday last.

## BANQUET FUND TO BE USED FOR A SCHOLARSHIP

Invitations have been issued for the annual high school banquet to be held at the Masonic Temple, Friday evening, June 16. This will follow the graduating exercises. The proceeds will go towards the High School Scholarship Fund which has been started this year.

A sum amounting to $75 from the annual dues collected during the past few years will be used as a nucleus upon which to build. An effort is being made to add to this enough to establish a scholarship fund for the use of worthy students, graduates of the high school, who are expecting to continue their studies in college or university. Generous subscriptions are in sight, and it is hoped that one or two students may be rendered assistance next year. In view of the fact that the scholarship fund originated from the annual dues, it is hoped that a liberal response will be made.

Those desiring tickets for the banquet and those desiring to contribute to this worthy cause should notify H. F. Shaeffer.

The present officers of the alumni association are: President, W. N. Lister; vice-president, Gertrude Breed; secretary, Carrie Hardy; executive committee, Walter Hoyt, Harry Shaeffer and W. N. Braley.

Advertise your Auction Sales

## EMINENT TRAVELER AT THE OPERA HOUSE

If you are missing the attraction now holding forth at the Opera House this week 'tis your own fault. Never in the history of the city has there been anything like it before. 'Tis classic, 'tis refined, 'tis full of good things. You should be there every night. You cannot afford to let it go by. Hear the man John Ennor. 'Tis worth while. Why talk about it? Go and see.

The celebrated world-wide traveler and classic entertainer held the packed house at the Opera House last night over one hour. Does one's heart good to stand outside and hear the expressions of praise coming from all sides.

This noted traveler spent almost a year within the Arctic circle. Go and see the muchly talked of frozen north land tonight.

Every student, man, woman and child in the city should be at the Opera House tonight.

Big Day
at
Stony Creek Store
PROFIT BY OUR SALE DAY

Music, guessing contests and other amusements, also ice cream. Everyone invited. Bring your butter and eggs as cash. We offer for cash anything at 10% off. Here's a sample:

65c FLOUR .....59c
75c FLOUR .....69c
10 lbs. GRAN. SUGAR.....49c
3 CANS BEST SALMON.....49c

Yours for Bargains
A. S. GLASS

Boy Scout Shoes

We Have the Original and Only

Scout Shoes

See - B - 4 - U - Buy

A Swell Line of

Men's and Women's Oxfords
Furnishing Goods and
Work Clothing

HORNER & LAWRENCE

130 Congress St.

It Isn't Hard to Pull

Our flour. It's so light you know. And it makes such beautiful light bread, biscuits, cake, etc. Try a sack of it and see what great bread eaters your youngsters will become. They'll prefer your bread to ordinary cake and as for your cake—well they'll regard it as angel food.

Flour and feed for sale. We do grinding and pay highest cash prices for grain.

Washtenaw Huron Mills

House Phone 344. PHONE 661-L.

Now is the Time Try a Profitbringer

WITHOUT AN EQUAL

In Quantity and Variety of Music and Entertainment and in Perfection of Reproduction

THE VICTROLA

And at the House of Grinnell you will find the largest stock and finest assortment of these beautiful instruments. When on your shopping tours make it a point to come in and hear the latest musical hits—we are always glad to entertain you—a visit places you under no obligation, but we are certain that familiarity with the wonderful VICTROLA will lead to its choice when you are ready to purchase the home instrument.

$75 - $100 - $150 - $200

A VICTROLA in the home adds in a marked degree to its beauty and adds to its pleasures. We sell on small monthly payments—possession is easy for all. Other instruments accepted in exchange. Let us send you catalogs and full information if you can't call.

LARGEST MICHIGAN DISTRIBUTORS

Grinnell Bros.

TWENTY-FOUR STORES

YPSILANTI STORE— 210 W. Congress St.

ANNOUNCEMENT

MR. H. C. HOWARD ANNOUNCES THAT HE HAS PURCHASED THE MEAT MARKET FORMERLY OWNER BY E. P. ROGERS ON HURON STREET. THE TWO MARKETS WILL BE CONSOLIDATED AS THE DAISY MEAT MARKET AT 17 N. HURON STREET. MR HOWARD WILL MAKE SPECIAL EFFORT TO SATISFACTORILY MEET THE REQUIREMENTS OF ALL CUSTOMERS OF BOTH HIS MARKET AND THE ROGERS MARKET AND INVITES NEW CUSTOMERS AS WELL AS ALL OLD ONES TO CALL AND PROFIT BY HIS CONSOLIDATION. MR. HOWARD WISHES TO THANK THE PATRONS OF THE DAISY MARKET FOR THEIR PATRONAGE IN THE PAST AND ASSURES THE PUBLIC THAT IN HIS NEW QUARTERS HE WILL BE BETTER ABLE THAN EVER TO SERVE YOU WITH EVERY THING FIRST-CLASS IN FRESH, SALT AND SMOKED MEATS, ALL KINDS OF SAUSAGES, POULTRY AND FISH.

YOUR PATRONAGE IS EARNESTLY SOLICITED.

H. C. HOWARD

17 N. Huron St. Both Phones 26